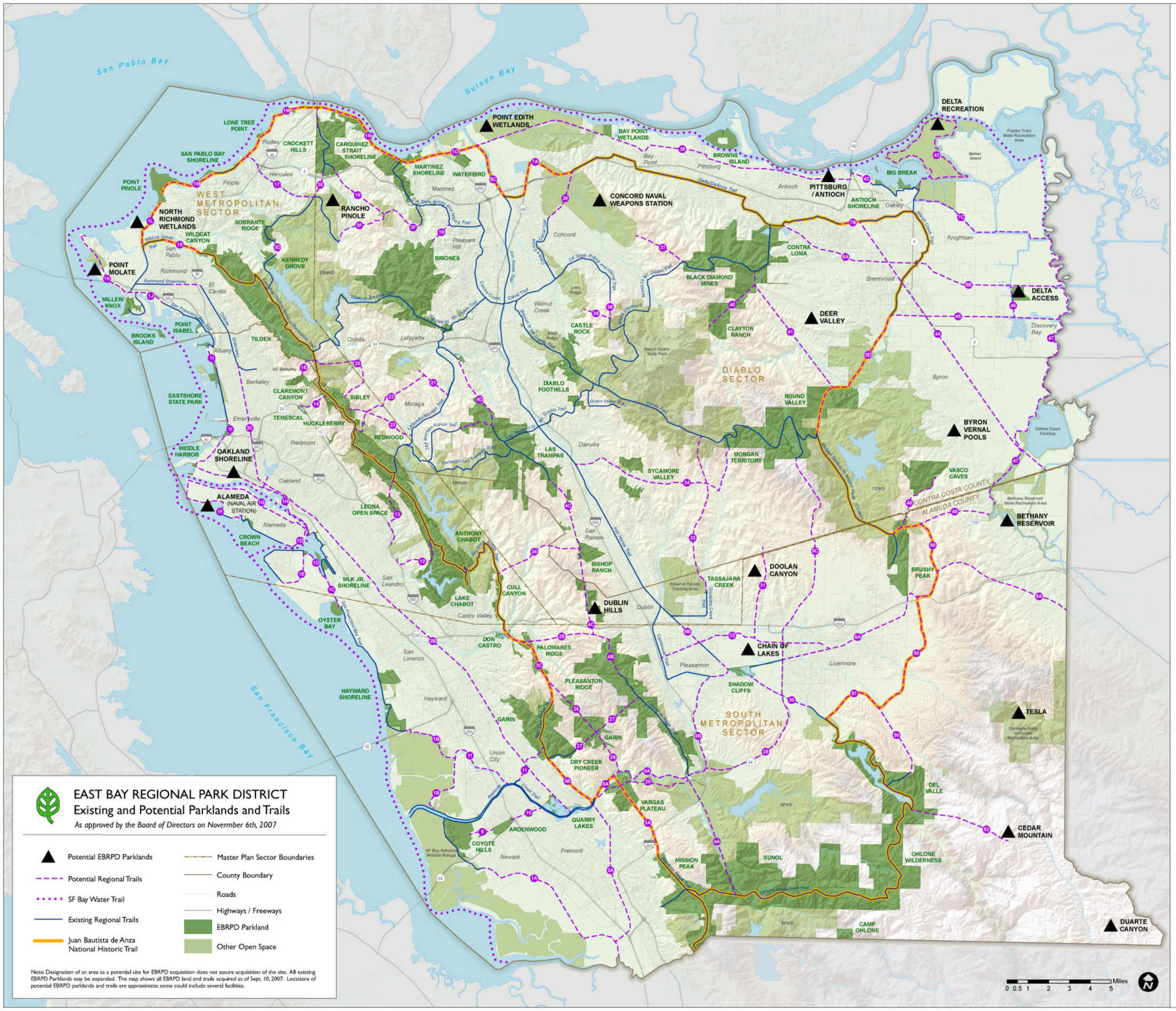

EAST BAY REGIONAL PARK DISTRICT
Existing and Potential Parklands and Trails

As approved by the Board of Directors on Novermber 6th, 2007

- Potential EBRPD Parklands
- Potential Regional Trails
- SF Bay Water Trail
- Existing Regional Trails
- Juan Bautista de Anza National Historic Trail
- Master Plan Sector Boundaries
- County Boundary
- Roads
- Highways / Freeways
- EBRPD Parkland
- Other Open Space

Note: Designation of an area as a potential site for EBRPD acquisition does not assure acquisition of the site. All existing EBRPD Parklands may be expanded. The map shows all EBRPD land and trails acquired as of Sept. 10, 2007. Locations of potential EBRPD parklands and trails are approximate; some could include several facilities.

Potential Regional Trails (or partially completed)

- **1 San Francisco Bay Trail ****
  - 1A Santa Clara County to Coyote Hills
  - 1B Coyote Hills to Hayward Shoreline
  - 1C Oyster Bay to Martin Luther King Jr.
  - 1D Martin Luther King Jr. to Crown Beach
  - 1E Bay Farm Loop
  - 1F Crown Beach to Alameda
  - 1G Oakland Estuary
  - 1H Martin Luther King Jr. to Eastshore State Park
  - 1I Eastshore State Park
  - 1J Pt. Isabel to Miller/Knox
  - 1K Miller/Knox to Wildcat Creek
  - 1L Wildcat to Pt. Pinole
  - 1M Pt. Pinole to Carquinez Strait
  - 1N Carqinez Strait to Martinez Shoreline
  - 1O Martinez Shoreline to Pt. Edith
- **2 East Bay Greenway**
  - 2A Santa Clara County to Fremont
  - 2B Union City to Oakland
  - 2C Ohlone Greenway
- **3 Bay Area Ridge Trail ****
  - 3A Mission Peak to Vargas Plateau
  - 3B Vargas Plateau to Garin/Dry Creek Pioneer
  - 3C Garin/Dry Creek Pioneer to Chabot
  - 3D Kennedy Grove to Sobrante Ridge
  - 3E Sobrante Ridge to Carquinez Strait
  - 3F Feeder Trail #1
- **4 Calaveras Ridge Trail ****
  - 4A Sunol to Pleasanton Ridge
  - 4B Pleasanton Ridge
  - 4C Pleasanton Ridge to Las Trampas
  - 4D Las Trampas to Briones
- **5 Iron Horse Trail ****
  - 5A San Joaquin County to Shadow Cliffs
  - 5B Shadow Cliffs to Alameda County
  - 5C Walnut Creek Channel Extension
- **6 Mokelumne Coast to Crest Trail****
  - 6A Contra Loma to Marsh Creek Trail
  - 6B Marsh Creek Trail to Delta
- **7 Delta/DeAnza Trail ****
  - 7A Walnut Creek Channel to Bay Point
  - 7B Antioch to Oakley
  - 7C Marsh Creek Trail to Rock Slough
- **8 San Francisco Bay to San Joaquin River Trail ****
  - 8A Niles Canyon
  - 8B Niles Canyon to Shadow Cliffs
  - 8C Shadow Cliffs to Morgan Territory
  - 8D Round Valley to Big Break

Other Regional Trails

- 9 Coyote Hills to Ardenwood
- 10 Ardenwood to Quarry Lakes
- 11 Old Alameda Creek
- 12 Dunsmuir Heights to Chabot
- 13 Knowland Park to Redwood
- 14 Temescal to Sibley
- 15 Claremont Canyon to Tilden
- 16 Wildcat Creek**
- 17 Hercules to Briones
- 18 Carquinez Strait to Briones
- 19 Briones to California State Riding & Hiking
- 20 Orinda Loop (Sibley, Orinda, Tilden)
- 21 Lafayette/Moraga to Lafayette Reservoir
- 22 Lamorinda to Redwood
- 23 Indian Ridge to Moraga
- 24 Cull Canyon to Bishop Ranch
- 25 Don Castro to Pleasanton Ridge
- 26 Don Castro to Vargas Plateau
- 27 Garin to Pleasanton Ridge
- 28 Vargas to Sunol Ridgeline
- 29 Pleasanton Ridge to Shadow Cliffs
- 30 Shadow Cliffs to Dell Valle**
- 31 Doolan Canyon to I-580
- 32 Arroyo Mocho Trail
- 33 Tassajara Creek
- 34 Iron Horse to Mt. Diablo
- 35 Lime Ridge to Mt. Diablo
- 36 California State Riding and Hiking**
- 37 CNWS to Black Diamond Mines
- 38 Contra Costa Canal Trail to Delta/DeAnza
- 39 Great California Delta Trail
- 40 Black Diamond Mines to Mt. Diablo
- 41 Black Diamond Mines to Round Valley
- 42 Big Break Shoreline
- 43 Delta Island Shoreline Trail
- 44 Southern Pacific Railroad
- 45 Marsh Creek Trail to Discovery Bay
- 46 Mokelumne to Discovery Bay
- 47 Delta Trail Extension
- 48 Vasco Caves to Brushy Peak
- 49 Brushy Peak to Bethany Reservoir
- 50 Brushy Peak to Del Valle
- 51 Del Valle to Dam Extension
- 52 Del Valle to Cedar Mountain

Notes:
Permit is required on trails that cross EBMUD Lands
** Partially completed trails